

4. Masterplan

Focus Area 4: East Lawn

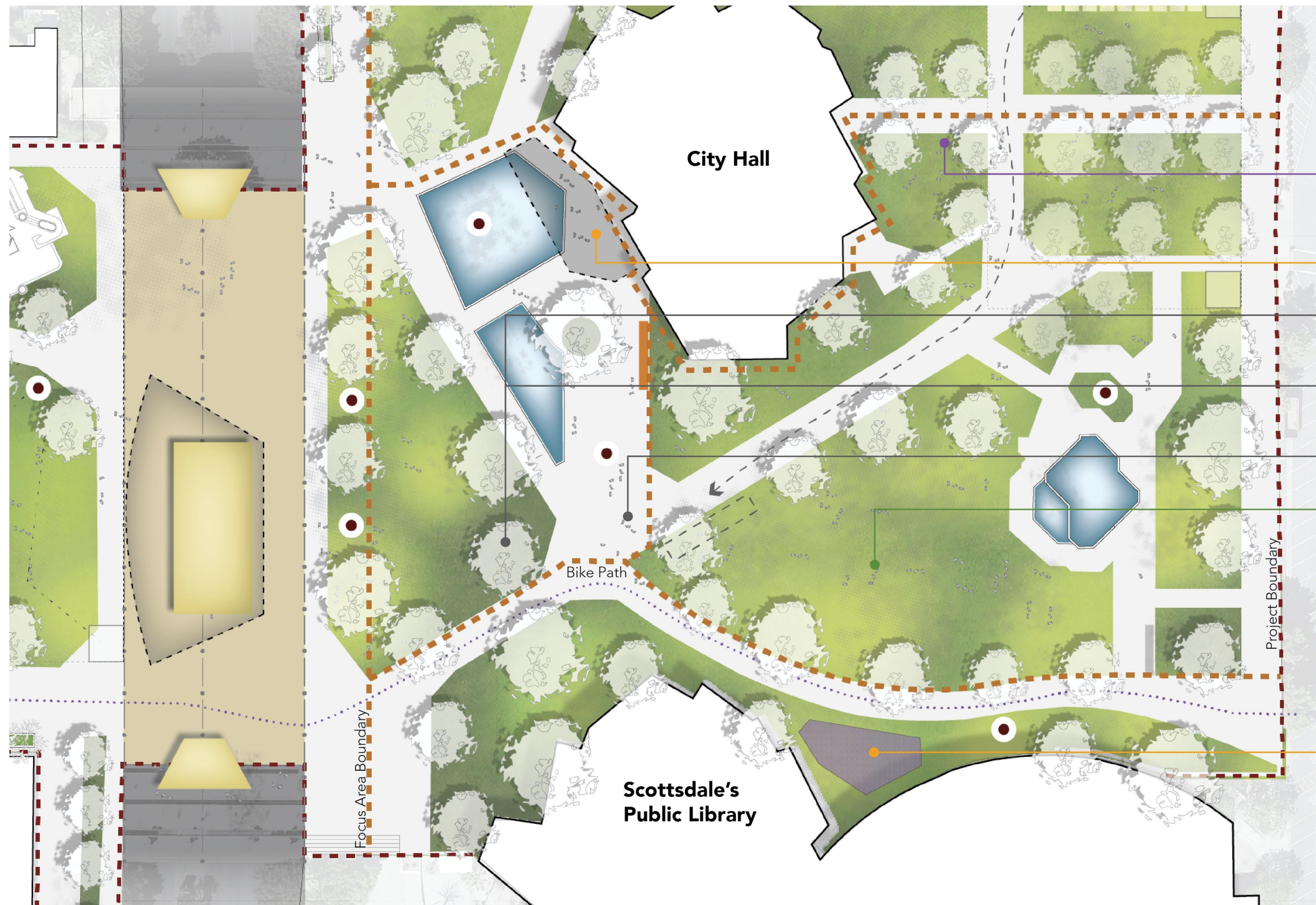

- The East Lawn Area is located in north of the Scottsdale Public Library and conserves the majority of the existing hardscape and landscape. A mini pavillion is introduced for smaller events and local neighborhood activities.

Key features:

- Clarify building entrances and access pathways with improved wayfinding system, including signage and shade trees for gathering at specific zones.
- Shaded gathering/meeting area outside City Hall
- Reduce overall scale of existing water features, while maintaining original design intent and aesthetics.
- Reduction in size and maintenance requirements for existing fountains outside City Hall.
- Replace existing restrooms with updated facility.
- Modification to turf areas for clarity of circulation, visibility for performances, and multi-modal transportation.
- New Children's Garden adjacent to Scottsdale Public Library.

Amenities | • Art Piece • Bike Racks • Social • Cultural • Landscape • Infrastructure